Prevention Quality Indicators

County: Madera

Diabetes- Short Term / Uncontrolled

Admissions per 100,000 Persons

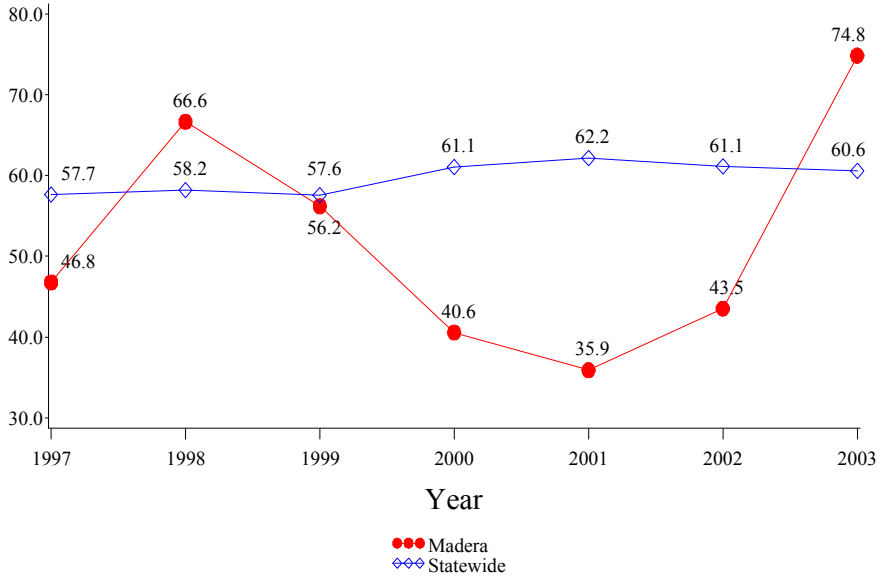

Diabetes- Long Term

Admissions per 100,000 Persons

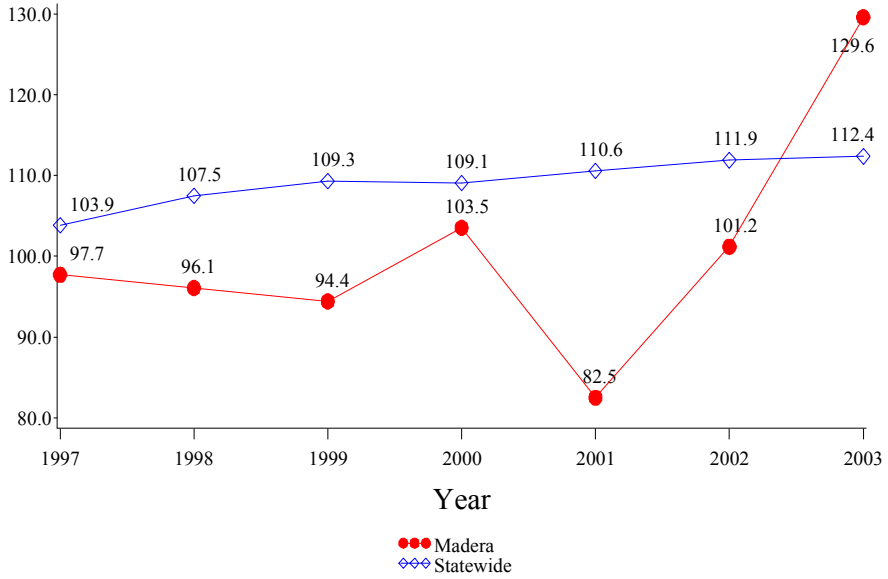

Lower Extremity Amputation DM

Admissions per 100,000 Persons

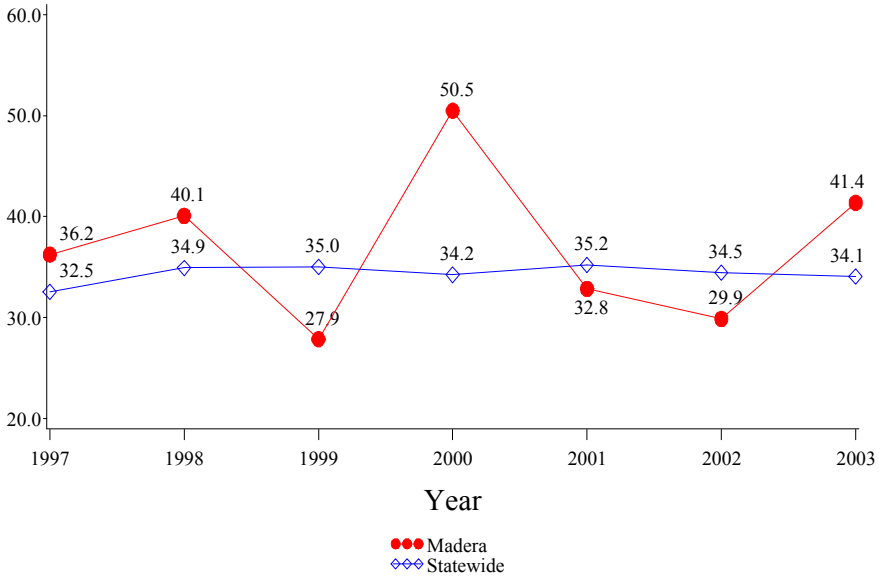

Prevention Quality Indicators

County: Madera

Adult Asthma

Admissions per 100,000 Persons

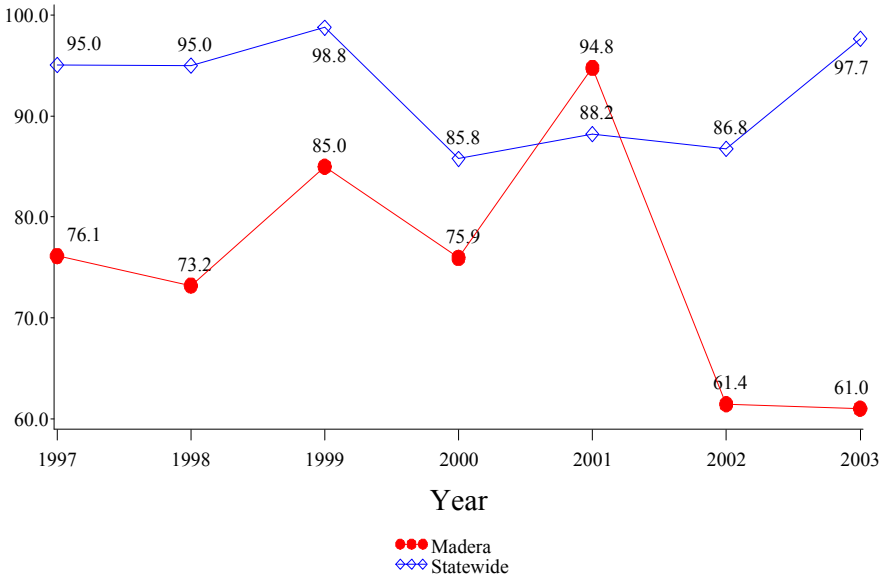

Chronic Obstructive Pulmonary Disease

Admissions per 100,000 Persons

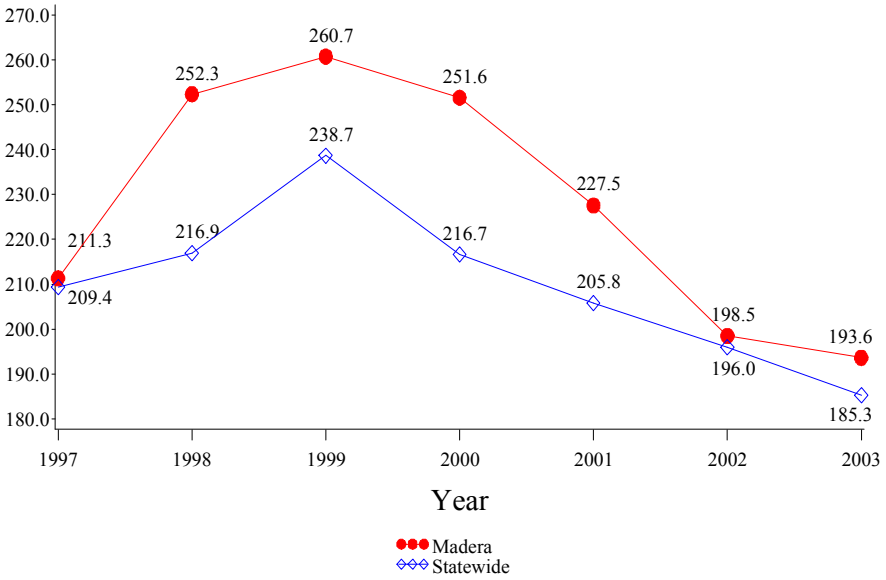

Bacterial Pneumonia

Admissions per 100,000 Persons

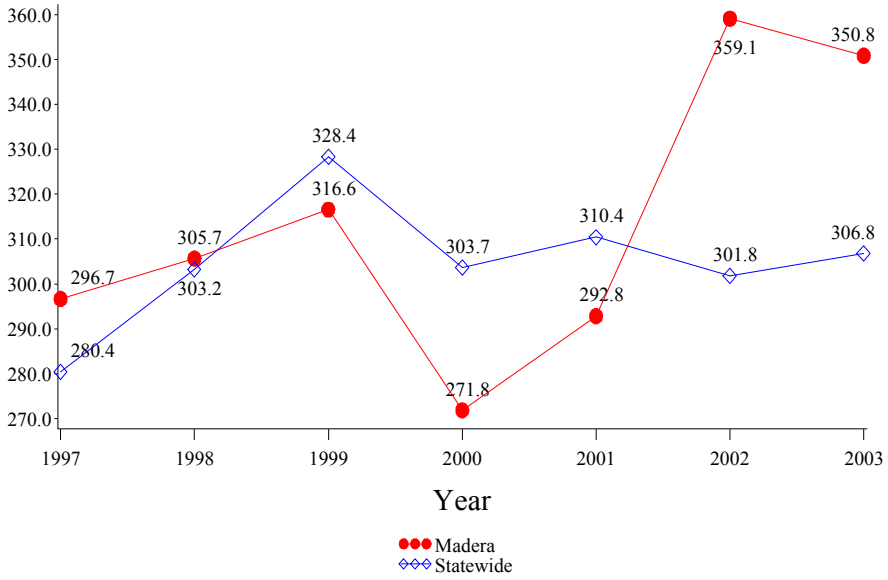

Prevention Quality Indicators

County: Madera

Pediatric Asthma

Admissions per 100,000 Persons

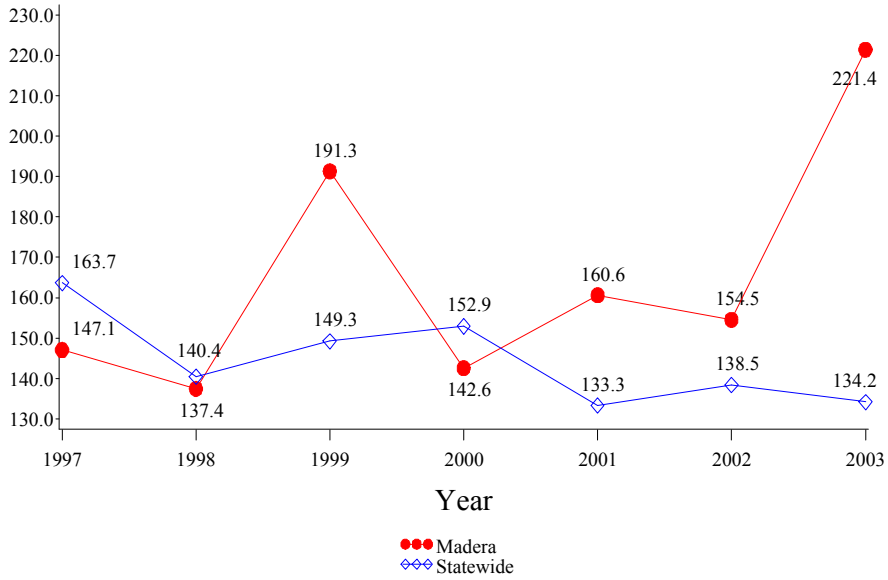

Pediatric Gastroenteritis

Admissions per 100,000 Persons

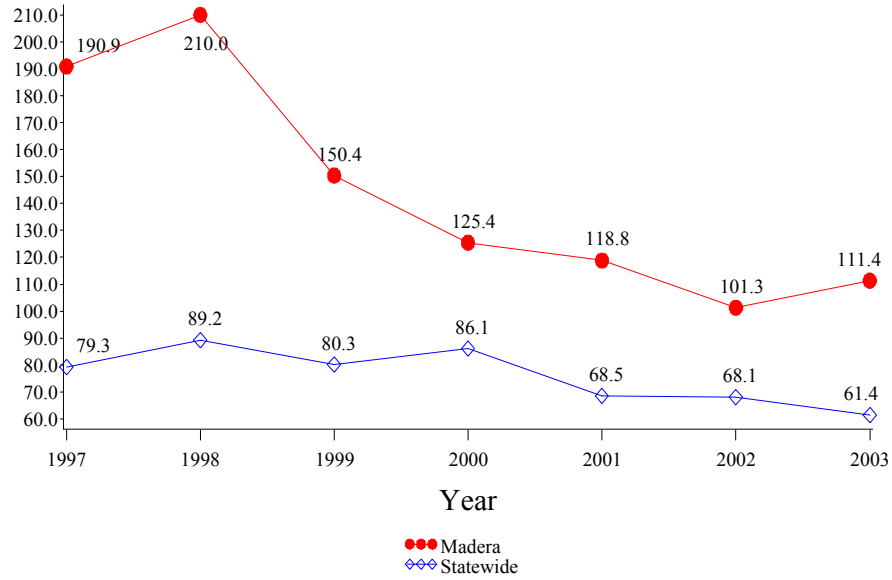

Low Birth Weight

Admissions per 1000 Births

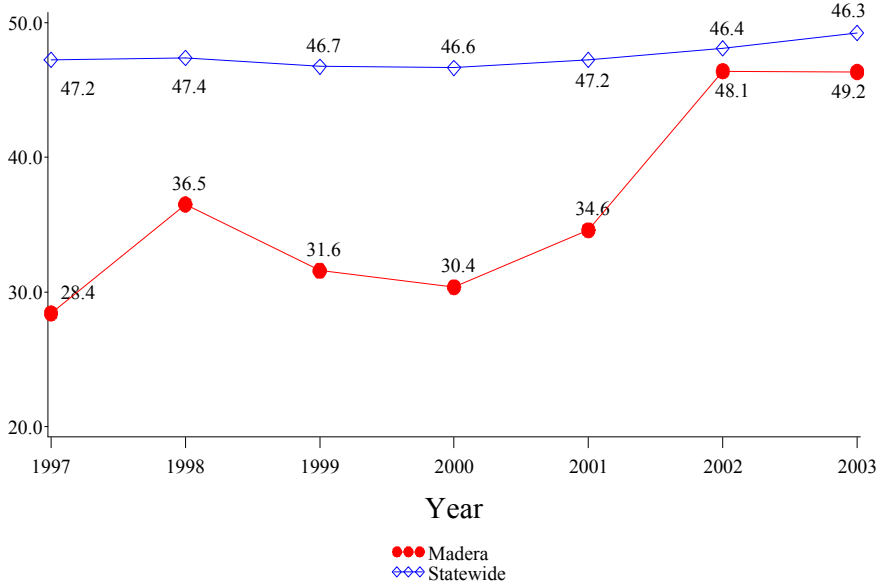

Prevention Quality Indicators

County: Madera

Dehydration

Admissions per 100,000 Persons

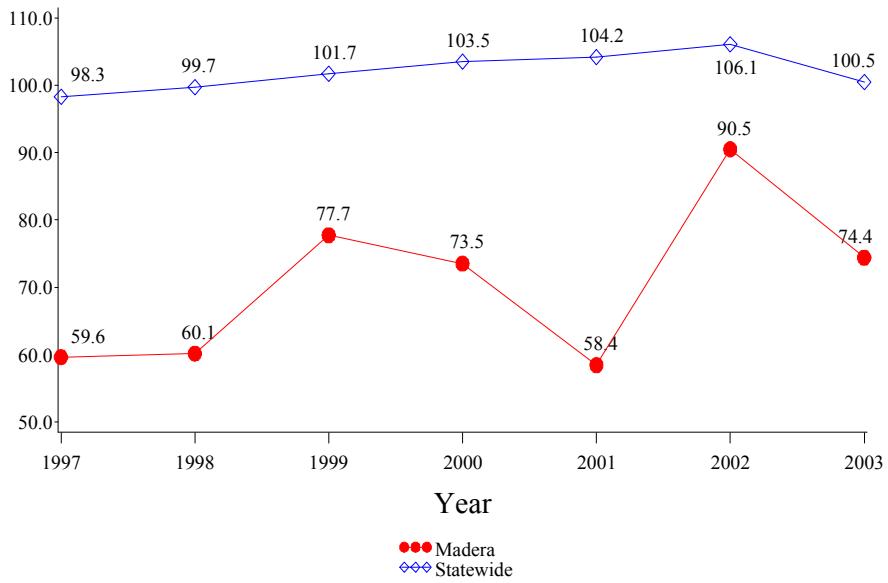

Perforated Appendix

Admissions per 100 Appendicitis cases

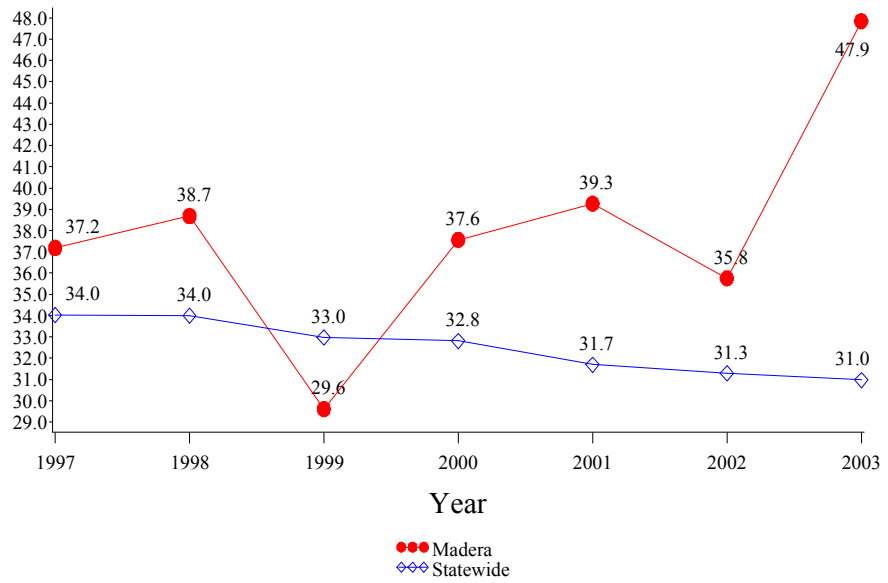

Urinary Infection

Admissions per 100,000 Persons

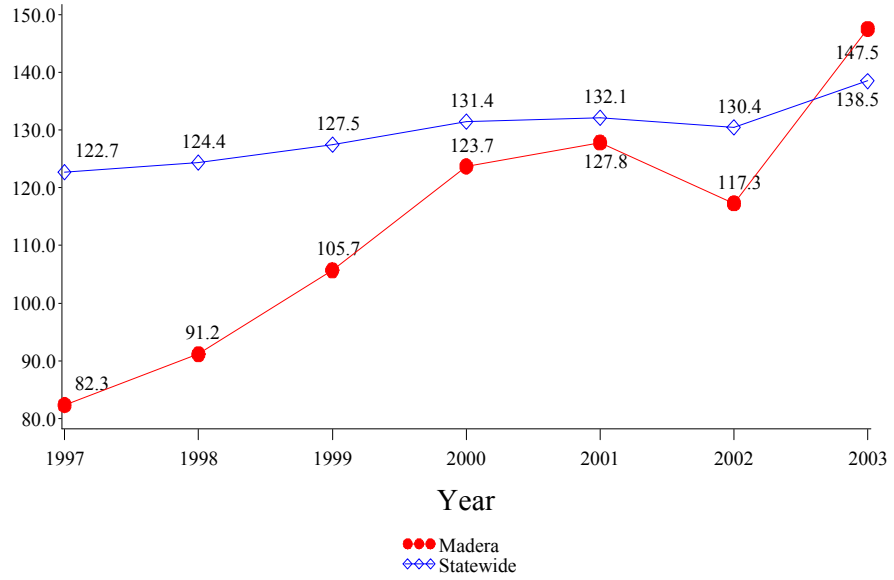

Prevention Quality Indicators

County: Madera

Hypertension

Admissions per 100,000 Persons

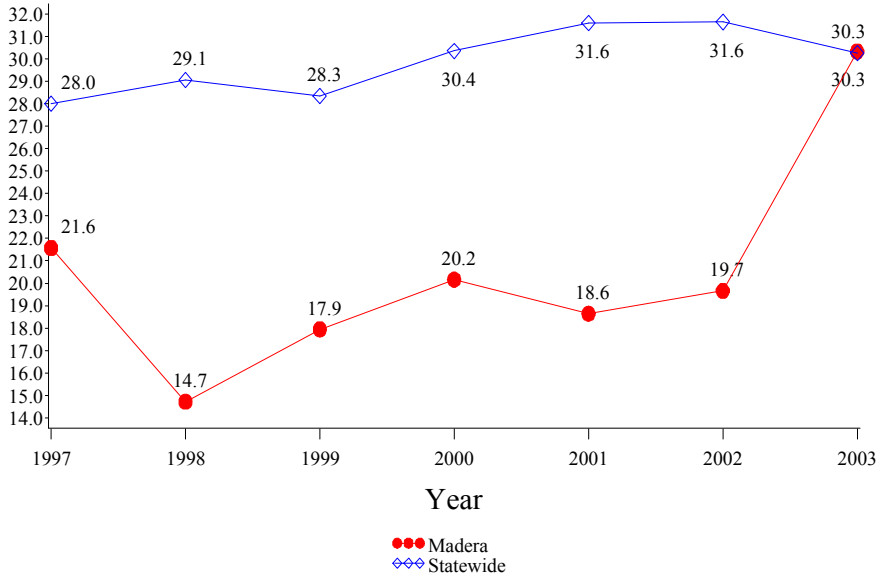

Congestive Heart Failure

Admissions per 100,000 Persons

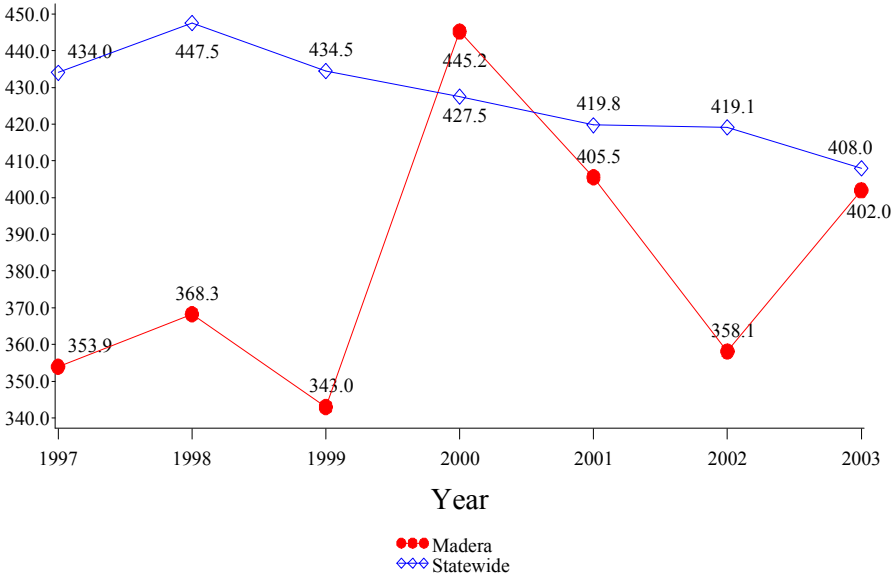

Angina without Procedure
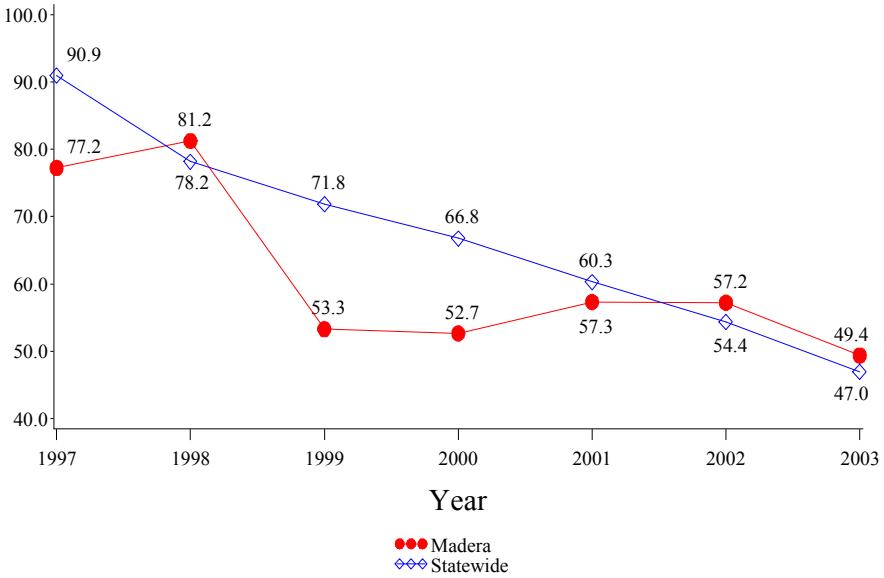
Admissions per 100,000 Persons